

THE WHITE COMPANY  
LONDON

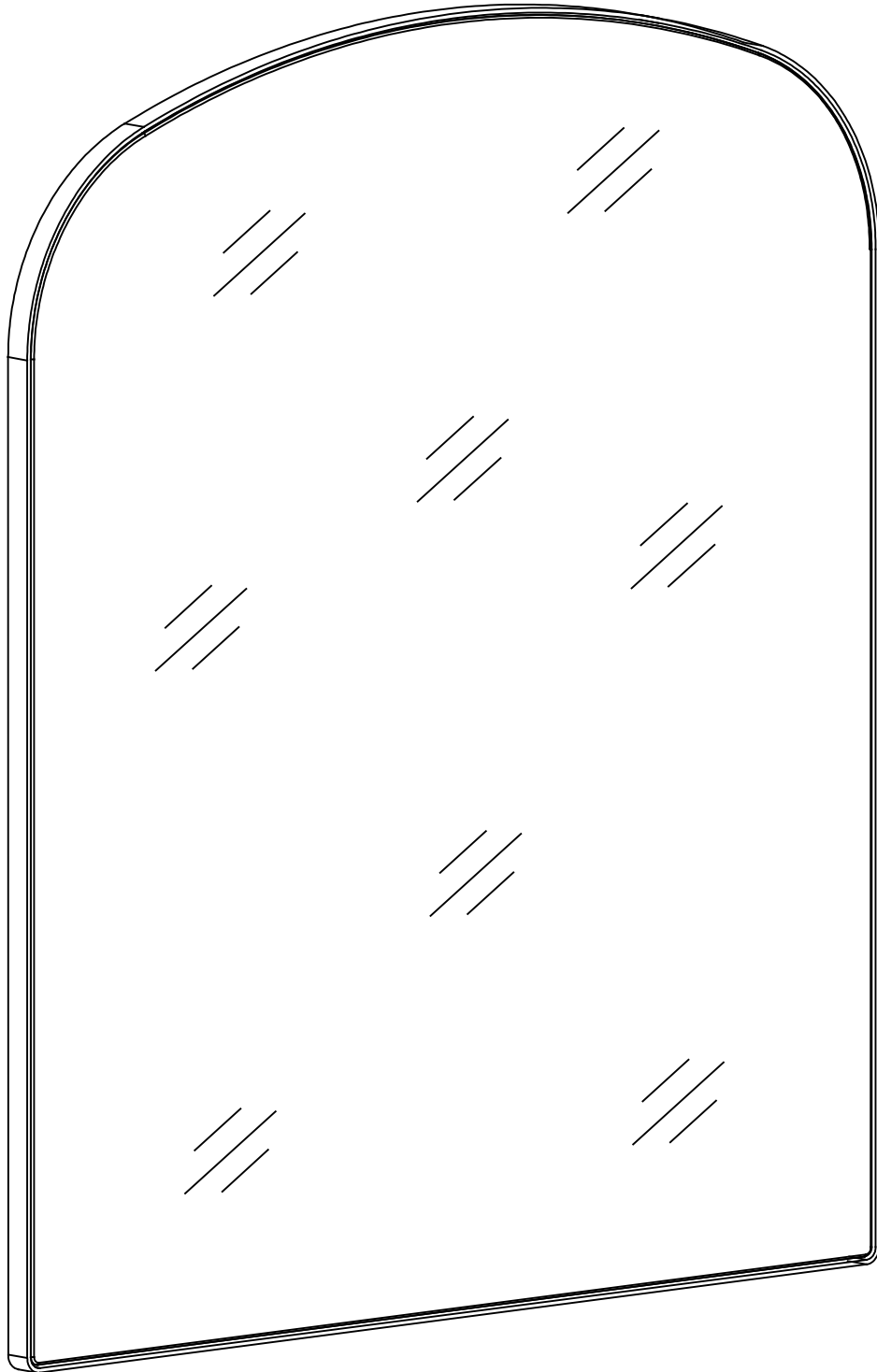

## Chiltern Mantle Mirror

Simple Hanging Instructions - Please keep for further reference

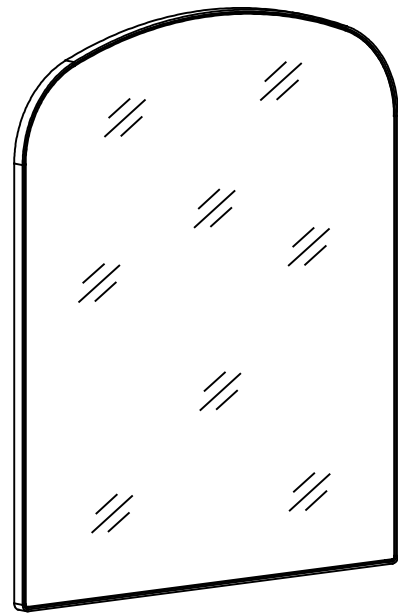
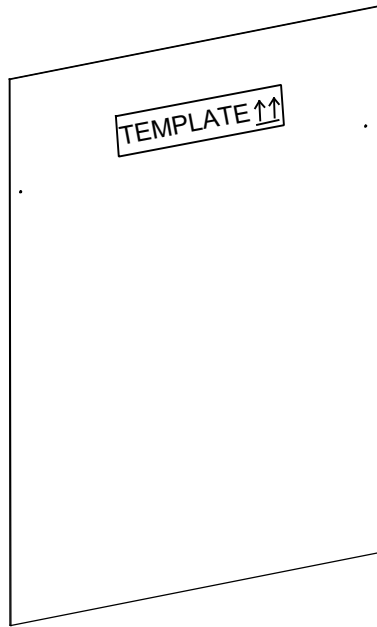

2 people required, one to hold the template and spirit level, and another to mark the wall.

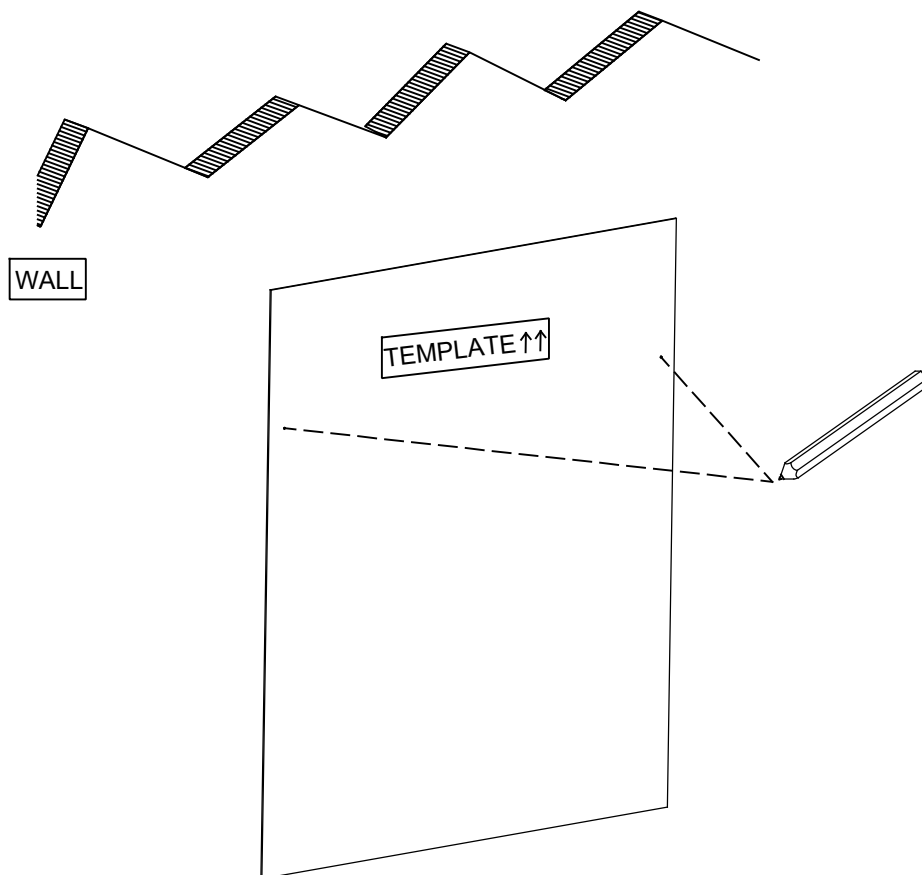

# Hanging Instructions

## Chiltern Instructions

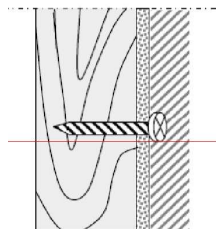

Wood

If you are fixing the mirror to a wood substrate, we advise that chipboard is not used as the screws can easily pull away from the structure.

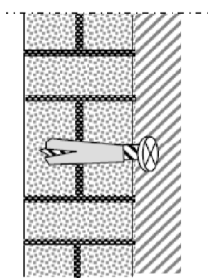

Brick

Use appropriate wall plugs. Please ensure that your wall is of sound structure. If in doubt please seek professional advice.

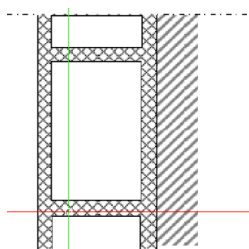

Cavity  
Special fittings needed

Special toggle wall plugs are needed. Seek expert advice.

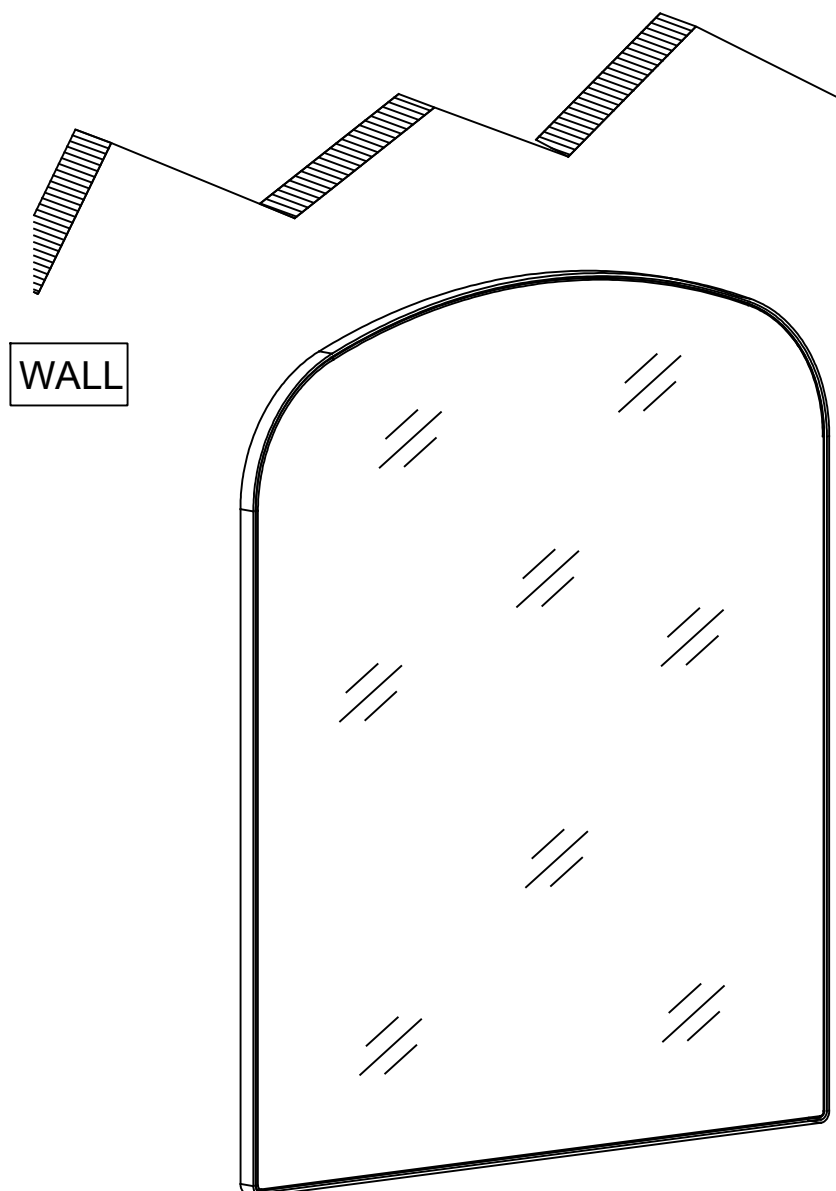

## Before starting

- Remove all packaging completely.
- Remove protective sheet from the mirror glass.

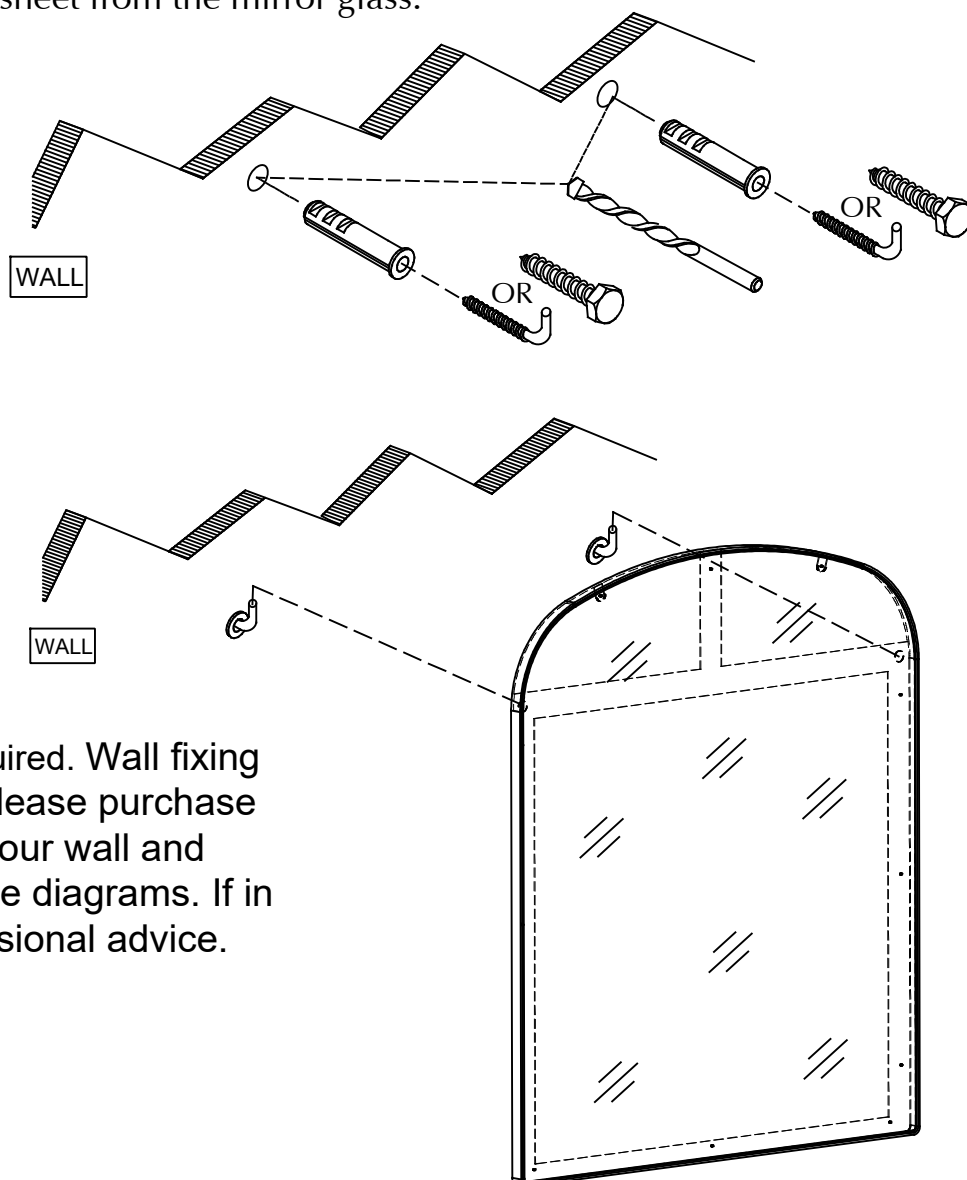

Two wall fixings required. Wall fixing are not supplied, please purchase suitable fixing for your wall and shelves. Please see diagrams. If in doubt, seek professional advice.

## Care Guidance

Clean with a dry or slightly damp cloth. Do not use polishes or abrasive cleaners as this may affect the finish.

## Technical Data

Model no. CHFMANBK  
A02266000AIB

Diameter 95 cm

Height 112 cm

**Customer Services Contact Number:**  
020 375 89 222

THE WHITE COMPANY  
UK: 2 Television Centre;  
101 Wood Lane, London, W12 7FR

EU: Dublin 2;  
D02 Y757

15/03/2022